BINGO

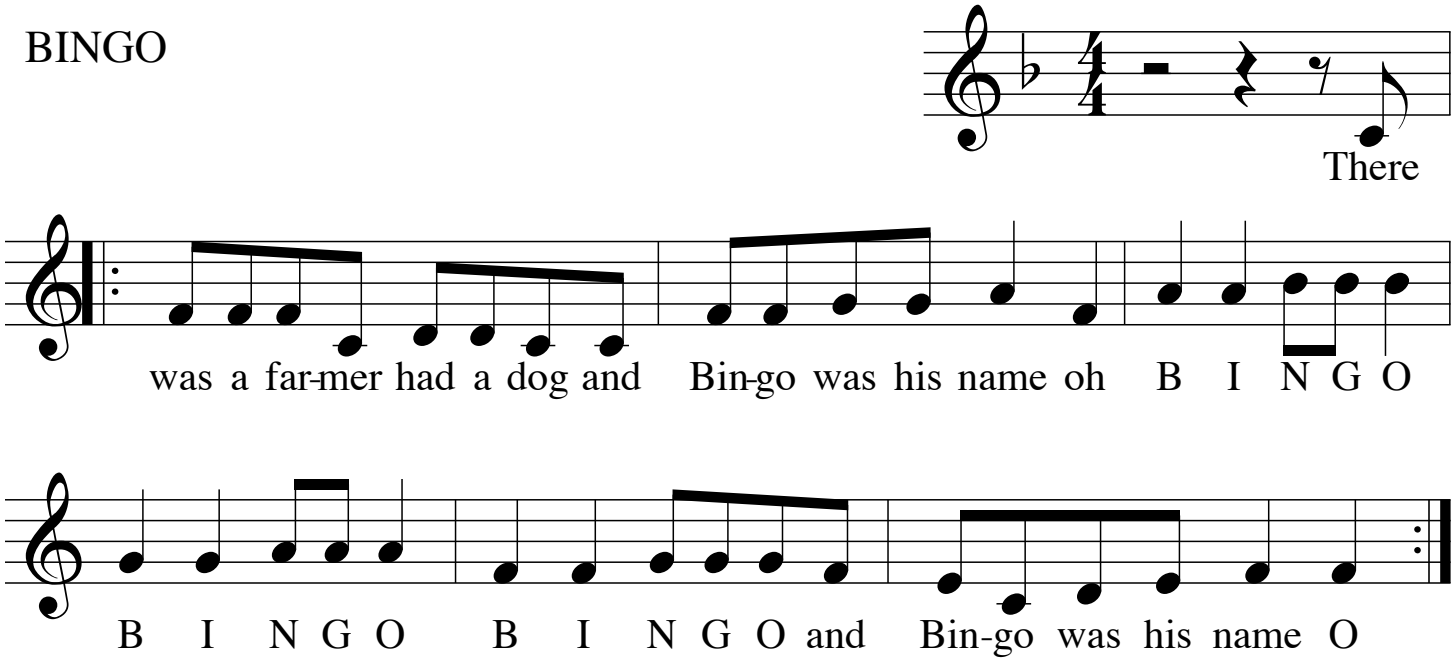
There
was a far-mer had a dog and Bin-go was his name oh B I N G O
B I N G O B I N G O and Bin-go was his name O