samba
FLUTE

concert

FORM:
1) Perc set up groove over Eb/Bb bass pedal
2) on cue - play Intro
3) 1st chorus - Melody - A,A,B,A
4) 2nd chorus - percussion solo over A,A,
5) band pick up to B, finishes A
6) solos over AABA
7) last soloist - percussion A,A (or AABA)(A,A)
8) Band pick up to B, A, Coda

ZOOOOOOOMMMMMM
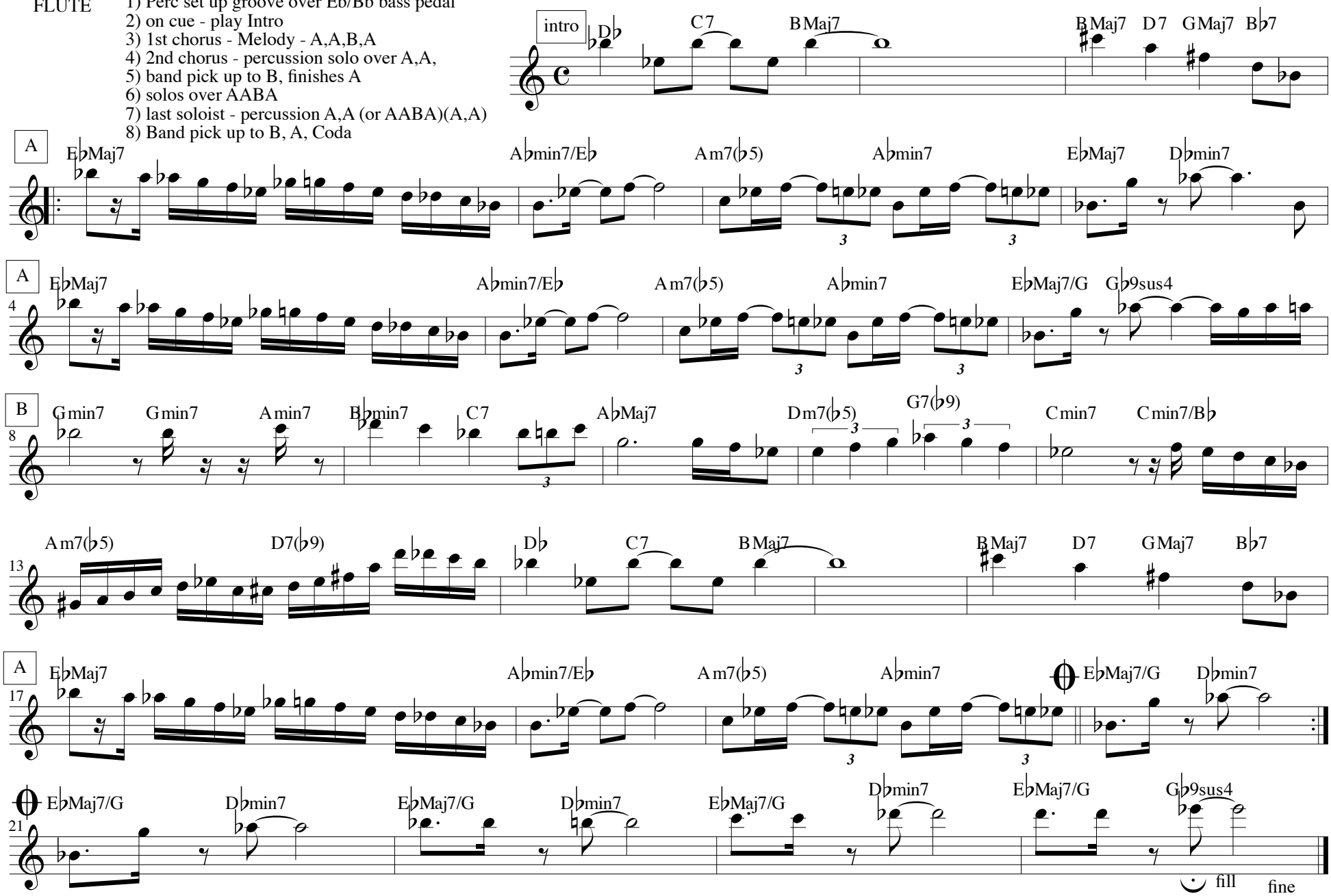
©2000 Zack Danziger